Ariel

Part of Your World

7

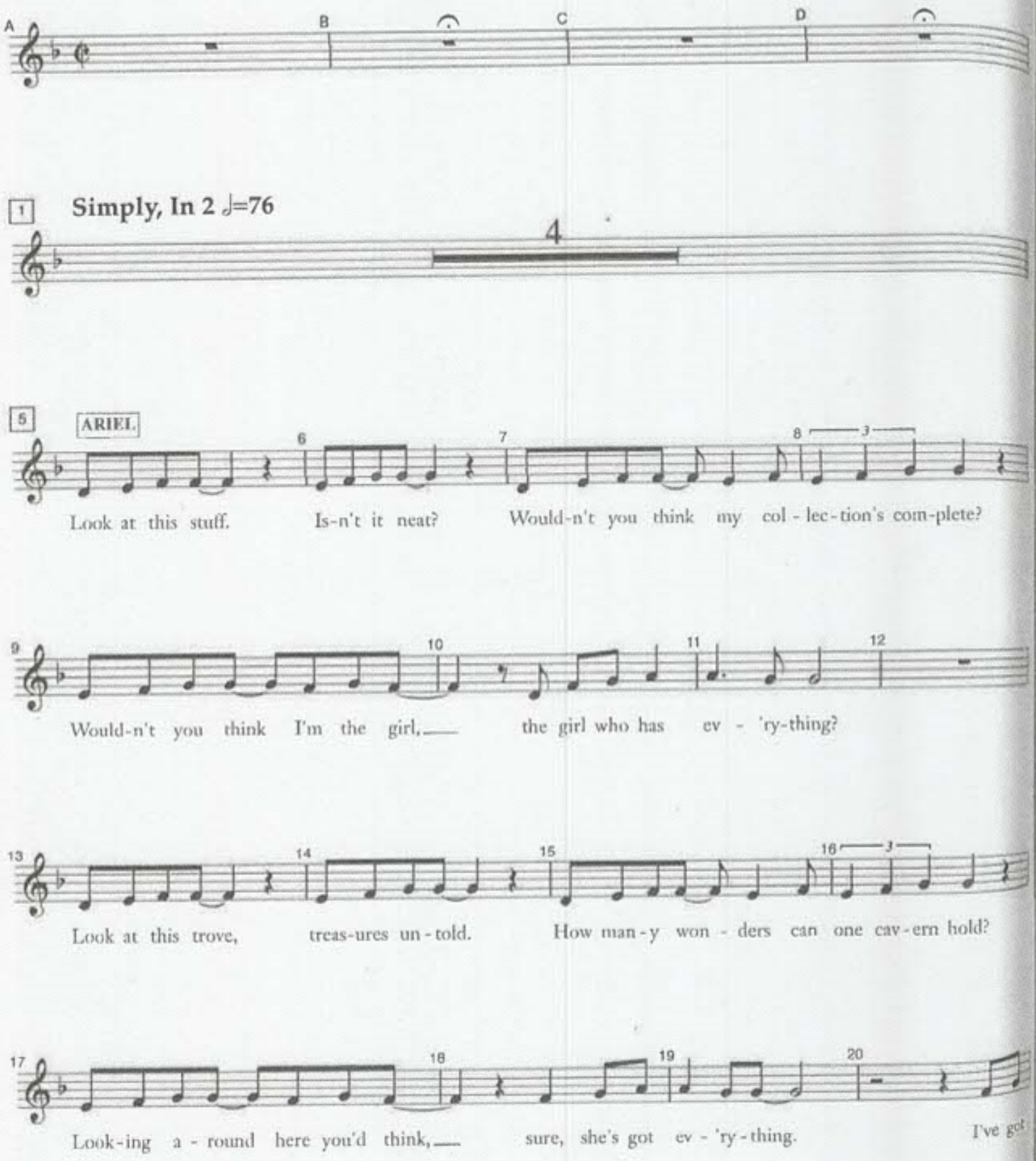

21 22 23 24

gadg-ets and giz-mos a - plen-ty. I've got who-zits and what-zits ga - lore. You want

more freely

25 26

thing - a - ma - bobs? I've got twen - ty. But who

in 4 *molto rit.* *poco accel* *molto rit.*

27 28 29 30

cares? No big deal. I want more.

31 **Semplice, Quasi tempo, in 2**

32 33 34

I wan-na be where the peo-ple are. I wan-na see, wan-na see 'em danc - in',

Moving forward

35 36 37 38

walk-in' a - round on those... what-d'-ya call 'em? Oh... feet.

Più mosso

39 40 41 42

Flip-pin' your fins you don't get too far. Legs are re-quired for jump-in', danc-in'.